COMPANY-SPECIFIC SYMBOL

BNS2L

COLLECTION

NOSTRIS

PRODUCT NAME

Washbasin high standing mixer

COLOUR (FINISH)

chrome

MAIN PHOTO



PRODUCT FEATURES

- Controlling element: ceramic regulator
- Type of spray regulator: aerator M24x1
- Body material/assembly material: brass
- Type of drain valve: click-clack G5/4
- Water saving system: yes
- Type and diameter of connections: flexible connection G3/8 - M10x1
- Mixer height [mm]: 258
- Water outlet height [mm]: 208
- Spout outreach [mm]: 170
- Acoustic group: I
- Flow class: Z
- Water temperature [°C] max.: 70
- Width [mm]: 49
- Spout type: fixed

TECHNICAL DRAWING

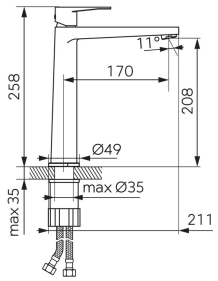

SPECIFICATION

- Height [mm]: 258
- Depth [mm]: 211

FERRO SA
ul. Przemysłowa 7
32-050 Skawina
T: +48 12 25 62 100

NIP 944 20 51 648
KRS 0000289768
REGON 356375388